



OR GON T WENTY

NOVEMBER 13-15, 1998
PORTLAND, OREGON

Contents

Cover Art	Alan M. Clark
Some Useful Information	3
Program	
Friday	4
Saturday	9
Sunday	19
Schedule Grids	24
Participant Index	29, 32
Hotel Map	Centerfold
Gaming	38
Video	40
Restaurant and Services Guide	42
Area Map	56
Policies	58
OryCon At A Glance	Back Cover

Credits

This pocket program was a collaborative production by John Lorentz and Ruth Sachter who wrestled Helen Umberger's program schedule, Chuck Leon's video schedule, Karl Krehbiel's gaming schedule, and David Levine's maps and Restaurant & Services Guide into this format. Cover design by Nancy Wirsig McClure. Next year you can make OryCon 21 Chair Helen Umberger's life easier by volunteering to take charge of this publication!

Copyright © 1998 by Oregon Science Fiction Conventions, Inc.

Some Useful Information

OryCon fills all available space here at the Columbia River; we keep asking the hotel to expand but no luck so far.

You have this in hand so you must have already found Registration in the lobby along with Volunteers, Artifacts, Information, and Fan Tables. Here's a basic guide to the rest: you'll find the Dealers Room, Autograph table, and most Programming upstairs; the Art Show and Gaming downstairs; the Riverview Ballroom (events, dances & small group programming) on the lobby level past the Coffee Garden; the Quiet Bar off the lobby near the elevator; and all the rest in the Interstate Wing: Green Room (Eisenhower Suite), Writers Workshop (Room 408), Hospitality (Kennedy Suite), Fan Lounge (Mount Hood Suite), Con Office (Tualatin), Video (Umpqua), Internet Café (Wallowa), and Readings (Nestucca). See the map on page ? (there'll be a quiz at the end...).

During the day, the Riverview Ballroom is used for multiple small group discussions, demos, etc. Since space for each is limited, we request that you **sign up in advance** in the Green Room starting Friday. (When the Green Room is closed, the Office will have the lists.)

The Office is also the place for after-hours Registration, Child Care registration and scrip, Lost & Found, Open Party Registration, Masquerade Registration, submissions for the Daily Zine, and everything else not otherwise accounted for.

FRIDAY NOVEMBER 13, 1998**12:00 PM Friday**

Santiam The Future of Books
*James Bryant, Chris Bunch, Elton T. Elliott, Dave Howell,
Bruce Taylor*

1:00 PM Friday

Klamath Turkey Readings "It Came from the Slush Pile"
Clifton Amsbury, Janice Gelb, Bruce Taylor

Santiam Favorite Non-Superhero Comics
Judy Lazar, David Lohkamp, Edd Vick

Wilson Using Horses in Fiction
*Ellen Asher, John De Camp, ElizaBeth Gilligan, Loren
Joseph MacGregor*

2:00 PM Friday

Klamath Good Space Opera: Is There Such a Thing?
*John De Camp, Loren Joseph MacGregor, Lois McMaster
Bujold, Todd J. McCaffrey*

Santiam I'm an Actor, Not a Seamstress: Masquerade
Presentation
Betty Bigelow, Joy Day, jan howard finder

Wilson Millennium Fever: Apocalypse Now?
*James Fiscus, Kathy Ice, Michael Rice, Michael Scanlon,
Glenn Slate*

Nehalem Introduction to Filk
John Bunnell, Jordin T. Kare

- Nestucca Reading: Adrienne Martine-Barnes
- Fan Lounge Disastercons: Legends & Lessons
Clifton Amsbury, Patty Wells, Theo Williams, Ben Yalow

3:00 PM Friday

- Klamath The Ethics of Euthanasia
Betty Bigelow, Andrew Nisbet III, Chuq Von Rospach, Glenn Slate
- Santiam A Paintbrush in the Door: The Artist/Editor Relationship
Rob Alexander, Alan M. Clark, Heather Hudson, Janna Silverstein
- Wilson What's New at Del Ray
Steve Saffel
- Nehalem Don't Just Dodge the Slush Pile: Getting Past the First Reader
Chris Bunch, Denise Lopes Heald, Peter Morwood, John Pelan, Honna Swenson, Patrick J. Swenson
- Autographs Nina Kiriki Hoffman-3 pm
Bruce Taylor-3:30 pm

4:00 PM Friday

- Klamath Reconciling Religion & Science
Clifton Amsbury, Margaret Forsythe, Richard A. Lovett, Andrew Nisbet III
- Santiam Is Privacy Possible in the Internet Age?
John Bunnell, James Fiscus, Dave Howell, Laura A. Majerus, Michael Walsh

- Wilson What's New at Tor
Claire Eddy, James Minz
- Nehalem American Splatter: What's So Entertaining About Violence?
Kij Johnson, Stephani Danelle Perry
- Nestucca Readings: Honna Swenson-4 pm
Louise Marley-4:30 pm
- Autographs Patrick J. Swenson-4:30 pm

5:00 PM Friday

- Klamath Does Fantasy Need to Be Historically Accurate?
Ellen Asher, ElizaBeth Gilligan, Lois McMaster Bujold, Irene Radford
- Santiam Kathe Koje: Interview
Ed Bryant interviews Kathe Koja
- Wilson Adding Religion to the Story
P.C. Hodgell, Kathy Ice, Leslie What
- Nehalem The Future of Money (The World of One Card, When There Is No Cash)
Dave Howell, Loren Joseph MacGregor, Donna McMahon, Michael Rice
- Nestucca Readings: Kij Johnson-5 pm
Bruce Taylor-5:30 pm
- Fan Lounge Twenty Years of Uproar-Fanzines of the Seventies by Dave Langford
- Autographs Chris Bunch-5 pm, Steven Barnes

6:00 PM Friday

- Klamath Toy Wind-up (SF and Comic Toys) [*until to 8 pm*]
J. Steven York
- Santiam Filking: Programming
- Wilson Filking: Programming
- Nehalem Aging Populations in First World Countries
(When Everyone Is Old)
Pauline Cramer, Norm Hartman, Sonia Orin Lyris, Todd J. McCaffrey
- Nestucca Readings: Irene Radford-6 pm
Honna Swenson-6:30 pm

7:00 PM Friday

- Santiam Filking
- Wilson Filking
- Nehalem Ethics, Copyrights, and Contracts: How Not to
Get Sued
*Rob Alexander, Gail Butler, Philip R. Obermarck,
Margaret Organ-Kean, Elayne Pelz*
- Nestucca Readings: Ru Emerson-7 pm
Chris York-7:30 pm

7:30 PM Friday

- Riverview Opening Ceremonies: *The Not-Ready-for-Sidereal-
Time Players* present: *Ellen Asher, Alan M. Clark,
Kathe Koja, Dave Langford, Michael Longcor, Lois
McMaster Bujold, and Howard Waldrop*

8:00 PM Friday

Klamath Babylon 5 in Retrospect: Triumph, Flawed
Masterpiece, or Nonsense?

Elton T. Elliott, Hugh S. Gregory, J. Steven York

Santiam/
Wilson

Filking [*continues until 4 am*]

Nehalem Cardinal Richelieu Revisited—The Priest in
Literature

Ru Emerson, ElizaBeth Gilligan, Irene Radford

8:30 PM Friday

Riverview Concert: Crooked Mile

Barbara Denz, David Denz

9:00 PM Friday

Klamath Filking: Concerts [*filking continues to 4 am*]

Nehalem Readings from the Works of Lionel Fanthorpe

Debbie Cross

9:30 PM Friday

Riverview Dance [*continues to 3:30 am*]

10:00 PM Friday

Nehalem Introduction to Live Action Role Playing

Kwei Cee Chu, Patrick S. Lasswell

11:00 PM Friday

Nehalem Character Development in Gothic Fiction

Kwei Cee Chu, Patrick S. Lasswell

12:00 AM Friday

Nehalem Pagan Circle
Theo Williams

Nestucca Midnight Horror Reading
*James C. Glass, Kij Johnson, Stephani Danelle Perry,
Anthony Pryor-Brown*

1:00 AM Friday

Nehalem Changeling (faerie) Court

SATURDAY NOVEMBER 14, 1998**9:00 AM Saturday**

Riverview Tai Chi with Steve Barnes

9:30 AM Saturday

Klamath Christian Fandom [*until 11 am*]
Margaret Forsythe

Nestucca Reading: Robert Sheckley

10:00 AM Saturday

Santiam Converting the Military-Industrial Complex to
Space
*Hugh S. Gregory, Marilyn Holt, Jordin T. Kare, Bart
Kemper, Brian Noller, Shane Sauby*

Wilson The Transformative Power of Art
Kathe Koja, Rick Lieder, Roberta Rice, Leonardo D. Rufo

Nehalem Gems & Minerals (Kids Programming Demo)
Geri Jeter

Nestucca Readings: Mark Bourne-10 am, Steve Perry-10:30

Autographs John G. Cramer-10 am, Michael Scanlon-10:30

11:00 AM Saturday

Klamath How to Kill Off Characters

Tara Harper, Louise Marley, Lois McMaster Bujold, Ray Vukceovich, Sara Wrench

Santiam Cold Fusion & Other Free Energy Futures

John G. Cramer, Elton T. Elliott, Norm Hartman, Bart Kemper

Wilson Historical Costuming

Bridget Landry, Lauryn Cone MacGregor, Pippin Sardo, Susan Taubeneck, Julie Zetterberg

Nehalem "Imagination Fully Dilated"-Artist Guest of Honor Alan M. Clark

Riverview *Small group discussions, demos, workshops, etc. - limited capacity-advance sign-up in Green Room.*

Stage History of Japanese Kimonos
Debbie Strub

R1 Anime: Is It a Geographic or a Thematic Definition?
Fred Patten

R2 Theory of Color Mechanics-Draw a Dragon
Gail Butler

R3 Neo-Paganism: Ancient Wisdom or Wishful Thinking
David Lohkamp, Louise Nelson

- R4 Art workshop with Rob Alexander–Watercolours
Rob Alexander
- Nestucca Readings: Jim Fiscus–11 am
Nina Kiriki Hoffman–11:30 am
- Fan Lounge Amateur Press Associations (APA's)
David Bratman, Elinor Busby, Janice Gelb
- Autographs P.C. Hodgell–11 am/Bruce Holland Rogers–11:30

12:00 PM Saturday

- Klamath Combat Scenes for Couch Potatoes or How to
Fake Your Characters' Fights
*Steve Barnes, Chris Bunch, Dan Duval, Stephani Danelle
Perry, Steve Saffel*
- Santiam Full-Time Freelancing: Dangers & Rewards
*Barbara Denz, Tara Harper, Kij Johnson, Kathe Koja,
Howard Waldrop*
- Wilson Ask Dr. Genius: Ad-Lib Answers to Audience
Questions
*Howard Davidson, Norm Hartman, Guy Letourneau,
David Levine, Cyn Mason, Mike Moscoe*
- Nehalem Historical Fiction
*Margaret Forsythe, K.W. Jeter, Louise Marley, Roberta
Rice, Elisabeth Waters, Sara Wrench*
- Riverview [Remember to sign-up in Green Room]
- Stage Movement in Costume–Why Does My Cape Just
Hang There?
*jan howard finder, Louise Nelson, Pippin Sardo, Julie
Zetterberg*

- R1 Alkyd Painting Demo: Synthetic Oil
Adrian Bourne
- R2 Costuming: Making Simple Buckram Hats
Lauryl Cone MacGregor
- R3 Writing for Fun and Profit with *Robert Hale*
- R4 Art: Window on the Soul (Your Emotional Investment in Your Art)
Joy Day
- Quiet Bar ASFA Meeting
Margaret Organ-Kean
- Nestucca Reading: Denise Lopes Heald
- Autographs Chris York–Noon, Robert Sheckley–Noon,
Steven R. Boyett–12:30 pm

1:00 PM Saturday

- Klamath Send in the Clones: The Ethics of Biotech
Ellen Asher, Marcia Goldoft, Sonia Orin Lyris, Lois McMaster Bujold, Jerry Oltion, Shane Sauby
- Santiam Linguistics a la Dolittle: Talking to the Aliens (or Animals)
Jean Lamb
- Wilson Constructing a Consistent Ethnography
Margaret Forsythe, Kij Johnson, Anthony Pryor-Brown, Amy Thomson
- Nehalem Electronic Fanac: Usenet and Other Time-sinks
Dan Duval, Janice Gelb, Ben Yalow

- Riverview [Remember to sign-up in the Green Room]
Stage Costuming: Troubleshooting Problem Costumes
Louise Nelson, Pippin Sardo
- R1 Origami For Kids
Susan Walsh
- R2 Computing with Rocks
Guy Letourneau
- R3 Writing Short stories with Bruce Holland Rogers
Bruce Holland Rogers
- R4 Comics: How to start an Independent Comic Company
Edd Vick, Donna Barr
- Nestucca Reading: Alan M. Clark
- Fan Lounge Fannish History: Archive & Anecdotes
Clifton Amsbury, Jerry Kaufman, Fred Patten, Suzle Tompkins
- Autographs Deborah Wheeler-1 pm, Patty Briggs-1 pm
Ru Emerson-1:30 pm

2:00 PM Saturday

- Klamath **Chicks in Chainmail:** Comedy vs. Accuracy
Ellen Asher, Steve Barnes, Mark Bourne, Tara Harper, Cyn Mason
- Santiam Reading: Lois McMaster Bujold
- Wilson Loss of Literary Diversity in the Marketplace
John Bunnell, Molly Gloss, James Minz, Steve Saffel, Ray Vukceovich

- Nehalem Flesh Eating Microbes, Etc.: Plagues to Watch For
Dan Duval, Marcia Goldoft, Judy Lazar, Peter Morwood
- Riverview [*Remember to sign-up in the Green Room*]
- R1 Meet Bobby Bandura—hands on demo for kids of all ages
Roy Torley
- R2 How to create a Fabric Boa with *Betty Bigelow*
- R3 Pagan Zine Publishing—Perils & Pleasures
Jerry Kaufman
- R4 The Art of Massage with Tom Whitmore
Tom Whitmore
- Quiet Bar SF & Fantasy Poetry: Whys & Wherefores
Blythe Ayne, John De Camp, Judy L. Tucker
- Nestucca Readings: James C. Glass—2 pm, K.W. Jeter—2:30
- Autographs Kathe Koja—2 pm, Steve Perry—2:30 pm

3:00 PM Saturday

- Klamath Dave Langford: GOH Interview
Geri Sullivan reveals the true Dave Langford
- Santiam Xena and Hercules: What's the Attraction?
Ru Emerson, David Lohkamp, Steve Saffel, Michael Walsh
- Wilson Science of Architecture
Bart Kemper, Donna McMahon, Michael Rice
- Nehalem Screenwriting: Beating the Odds
Steve Barnes, Steven R. Boyett, Chris Bunch, Diane Duane, Steve Perry

- Riverview [*Remember to sign-up in the Green Room*]
- R1 Demo Tips & Techniques of Modeling & Miniature Work
Leonardo D. Rufo
- R2 Using Feminist Themes
Lisa Swallow
- R3 First Novels: The Road to the Editor's Desk
Bridget McKenna, Shelly Shapiro
- R4 Birth of a Magic Card—Overview of Design Process
Heather Hudson
- Quiet Bar HWA Meeting
Brian Noller
- Nestucca Readings: P.C. Hodgell—3 pm, Jerry Oltion—3:30
- Green Rm. Sketch a Novel in an Hour with Chris York
[*90 min. total; advance sign-up in the Green Room*]
- Fan Lounge Writing for Free: The Zine-Writer's Mindset
Jerry Kaufman, Jean Lamb, David Levine
- Autographs Howard Waldrop
- Willamette Alan Clark Autograph Session in the Art Show

4:00 PM Saturday

- Santiam Jam in the Key of C
Heather Alexander, David Denz, Meryle Korn, Michael Longcor

- Wilson How to Steal Tech Support From Your Friends
Janice Gelb, Sonia Orin Lyriss, James Minz, Steven Oliver
- Nehalem Inclusive Language: Thoughtful Writing or PC
Nonsense?
*Adrienne Martine-Barnes, Steve Perry, Robert Sheckley,
Lisa Swallow, Amy Thomson, Elisabeth Waters*
- Quiet Bar Clarion Meeting
Kathe Koja
- Nestucca Riddles in the Dark from The Hobbit (members
age 6 and up!)
jan howard finder
- Autographs Dave Langford

4:30 PM Saturday

- Klamath Susan C. Petrey Fund Auction [*until 6:30 pm*]

5:00 PM Saturday

- Santiam How to Give Good Critique
*Blythe Ayne, Jerry Oltion, Mary Rosenblum, Shelly
Shapiro, Cynthia Ward*
- Wilson Liar's Panel: The Real Secrets of Getting
Published
*Diane Duane, Bruce Holland Rogers, John Pelan, Janna
Silverstein, Tom Whitmore, J. Steven York*
- Nehalem Microsoft Conspiracy Theories: What Bill Gates
is Really Up To
*Frank Catalano, Howard Davidson, Janice Gelb, Todd J.
McCaffrey, Brian Noller*

- Nestucca Filking: The History of the Ukrainian Bandura
Joan Gaustad, Roy Torley
- Fan Lounge Does Fandom Need Affirmative Action
Steve Forty, Mary Kay Kare, Theo Williams, Ben Yalow
- Autographs Lois McMaster Bujold—First Autograph Session

6:00 PM Saturday

- Santiam Living with Editors: Rewrite Requests & Other Hazards
Robert Hale, John Pelan, Stephani Danelle Perry, Patrick J. Swenson, Leslie What
- Wilson Teach Me, Obi-Wan: Where to Learn to Write
James C. Glass, Nina Kiriki Hoffman, Bridget McKenna, Steve Perry, Mary Rosenblum
- Nehalem Flame-Free Newsgroups: Fantasy or Achievable Ideal
Chris Ambler, Anthony Pryor-Brown, Chuq Von Rospach, Judy L. Tucker, Ben Yalow
- Nestucca Readings: Steven R. Boyett—6 pm
Molly Gloss—6:30 pm
- Autographs Denise Lopes Heald—6 pm, Mike Moscoe—6:30 pm

7:00 PM Saturday

- Klamath Lois McMaster Bujold: GOH Interview
Mark Bourne interviews Lois McMaster Bujold
- Santiam Filking
- Wilson Filking

Nehalem Games Women Will Play, What Women Want
Kwei Cee Chu, Kij Johnson

Nestucca Readings: Patty Briggs-7 pm
Bruce Holland Rogers-7:30 pm

8:00 PM Saturday

Klamath Boffers with Sonia Orin Lyris and Glenn Slate
Sonia Orin Lyris, Glenn Slate

Santiam/
Wilson Filking [*continues to 4 am*]

Nehalem Erotic Horror or Soft-Core Blood Sucking
*Patty Briggs, Ed Bryant, Tananarive Due, Lisa Swallow,
Leslie What*

Riverview Masquerade

9:00 PM Saturday

Klamath Boffers Part Two-Now You Have Experience
Sonia Orin Lyris, Glenn Slate

Nehalem Favorite Vampire Stories Not Written by Anne
Rice
*David Bratman, Ed Bryant, Patty Briggs, Tananarive
Due, Sara Wrench*

Riverview Concert: Michael Longcor [*after Masq. finishes*]

Willamette Explaining My Art by Alan Clark
(*in the Art Show*)

10:00 PM Saturday

Klamath Whose Line is It Anyway? [*continues to Midnight*]
*Mark Bourne, David Levine, Edward Martin III, Peter
Morwood, Marc Wells*

Riverview Dance [*continues to 3:30 am*]

Nestucca Reading: Jean Lamb

11:00 PM Saturday

Nehalem Filking [*continues to 4 am*]

12:00 AM Saturday

Klamath Camarilla Conclave [*continues to 2 am*]

Nestucca Midnight Horror Reading
*Adrian Bourne, Alan M. Clark, John Pelan, Honna
Swenson*

2:00 AM Saturday

Klamath Filking: Concerts [*until 4 am*]

Sunday November 15, 1998**9:00 AM Sunday**

Nehalem Masquerade Wrap-up Meeting

9:30 AM Sunday

Riverview Tai Chi with Steven Barnes [*until 10:30 am*]

10:00 AM Sunday

Klamath B5 Fan Group Meeting

- Santiam Dance Class: Regency, English country...
Pippin Sardo
- Wilson Polyamory Discussion
Nancy Wirsig McClure, Theresa Reed
- Nehalem Tapping the Creative Well: Strange & Unexpected
Inspirations
Alan M. Clark, Heather Hudson, Margaret Organ-Kean
- Nestucca Readings: Michael Scanlon-10 am
Edd Vick-10:30 am

11:00 AM Sunday

- Klamath Mars Pathfinder Video and Slide Show with
Bridget Landry
- Santiam Hidden Gems: Unsung Books and Authors
*John Bunnell, K.W. Jeter, Jerry Kaufman, Louise Nelson,
Amy Thomson, Cynthia Ward, Tom Whitmore*
- Wilson Taxes for Authors and Artists: See the IRS
Outside An Audit
Cyn Mason
- Nehalem Maintaining Scientific Literacy
David Levine, Mike Moscoe, Shane Sauby, Laurie Sefton
- Riverview Concert: Heather Alexander
- Nestucca Lecture-Building the Russian Space Shuttle with
Hugh Gregory
- Fan Lounge Encyclopedia of Fantasy Quiz
Dave Langford and selected ~~the~~ volunteers
- Autographs Lois McMaster Bujold: Second Autograph Session

12:00 PM Sunday

- Klamath Plagues, Pathogens, Killer Viruses: A Lecture Not for the Faint of Heart
Marcia Goldoft
- Santiam Not with a Bang (Or: Choose Your Own Doomsday Scenario)
John G. Cramer, Norm Hartman, Patrick S. Lasswell, Peter Morwood
- Wilson E-rights, When and When Not to Sell
James Fiscus, Bruce Holland Rogers, Dave Howell, Laura A. Majerus, Steve Saffel
- Nehalem Bad SF Movies You Love to Watch
Denise Lopes Heald, Suzle Tompkins, Howard Waldrop, Michael Walsh
- Nestucca Storytelling Session: Tara Harper–Noon,
Reading: Mike Moscoe–12:30 pm
- Fan Lounge When I was Your Age
Clifton Amsbury, David Clark, Anthony Pryor-Brown, Amy Thomson
- Autographs Irene Radford–Noon, Louise Marley–12:30 pm

12:30 PM Sunday

- Riverview Art Show Auction [*until 2 pm*]
Auctioneers: Betty Bigelow & Jan Howard Finder

1:00 PM Sunday

- Klamath Live Thog's Masterclass (as featured in *Ansible*):
GOH Presentation by Dave Langford)

- Santiam Keeping up with Trends: Is Alternate History
Passé Yet in this Dimension?
Jean Lamb, Bruce Taylor, Howard Waldrop, Sara Wrench
- Wilson We Don't Use Scalpels Anymore: Tomorrow's
Medicine
Marcia Goldoft, Tara Harper, Steven Oliver, Shane Sauby
- Nehalem Is There a Book Doctor in the House?
Kathy Ice, James Minz, Steve Saffel, Leslie What
- Riverview Art Auction [*continues*]
Auctioneers: Betty Bigelow & Jan Howard Finder
- Nestucca Readings: John G. Cramer-1 pm
ElizaBeth Gilligan-1:30 pm
- Autographs Mary Rosenblum-1:30 pm

2:00 PM Sunday

- Klamath Ellen Asher: GOH Interview
Janna Silverstein compels Ellen Asher to reveal all
- Santiam The Ring of Fire: When Will it Wake Up?
Margaret Forsythe, Roy Torley
- Wilson Onions & Orchids: Improvements for Next Year
- Nehalem Funding Hard Science—What Will it Cost Us If
We Don't?
John G. Cramer, Howard Davidson, Bridget Landry, Judy Lazar
- Nestucca Readings: Steven Barnes-2 pm
Elizabeth Waters-2:30 pm

Fan Lounge Worldcons for the New Millennium
Dave Howell, Kevin Standlee, Ben Yalow

Autographs Amy Thomson-2 pm, Sara Wrench-2:30 pm

3:00 PM Sunday

Klamath Howard Waldrop Reading: **Not to Be Missed!!!**

Santiam SF/F as Social Commentary: Books with Agendas
Pauline Cramer, John Dalmas, Dan Duval

Wilson Game Design 101
Greg Gorden, Heather Hudson, Anthony Pryor-Brown

Nehalem Herbs are Chemicals Too: The Science Behind
Folk Medicine
*Richard A. Lovett, Louise Marley, Mari-el Mor, Laurie
Sefton, Amy Thomson*

Nestucca Art Slide Show-Margaret Organ-Kean

Autographs James C. Glass-3 pm, Jerry Oltion-3:30 pm

4:00 PM Sunday

The end. Thanks for coming. We look forward
to seeing you all next year.

FRIDAY	Riverview	Klamath	Santiam	Wilson	Nehalem	Nestucca	
9AM							
10AM							
11AM							
NOON			Future of Books				
1PM		Turkey Readings	Non-Super-Hero Comics	Horses in Fiction			
2PM		Good Space Opera	Masquerade Presentation	Millennium Fever	Intro to Filk	Martine-Barnes	
3PM		Ethics of Euthanasia	Artist/Editor Relations	What's new at Del Rey	Don't Just Dodge...		
4PM		Religion & Science	Privacy/the Internet age	What's new at Tor	American Splatter	Marley	
5PM		Hist Accur Fantasy?	Kathe Koja Interview	Adding Religion	The Future of Money	Kij Johnson B. Taylor	
6PM		SF&Comic Toys	Filk Program	Filk Program	Aging populations	Radford H. Swenson	
7PM	Opening Ceremonies		Babylon 5 Retro	Filking continues until 4 am	Copyrights, Contracts	R.Emerson C. York	
8PM	Crooked Mile Concert				Cardinal Richelieu		
9PM	Dance starts at 9:30 pm & continues to 3:30 am	Filk Concerts continues to 4 am			Fanthorpe Readings		
10PM						Intro to LARP	
11PM						Char. Dev. in Gothic	
Midnight						Pagan Circle	Midnight Horror
1AM+						Changeling Court	

FRIDAY	Autograph	Quiet Bar	Fan Lounge	Dealers	Art Show			
9AM				Dealer Setup	Artist Check-In			
10AM								
11AM								
NOON								
1PM				Open				
2PM			Disastercons		Open			
3PM	N. Hoffman					Open		
	B. Taylor							
4PM							Open	
	P Swenson							
5PM	C. Bunch		20 Years of Uproar					Open
	S. Barnes							
6PM				Open				
7PM								
8PM								
9PM								
10PM								
11PM								
Midnight								
1PM								
(later)								

SATURDAY	Riverview	Klamath	Santiam	Wilson	Nehalem	Nestucca	
9AM	Tai Chi					Sheckley	
10AM		Christian Fandom	Mil.-Ind. to Space	Transform. Power Art	Gems & Minerals	M. Bourne Steve Perry	
11AM	Small group discussions See main text	How to Kill Off Charact	Cold Fusion Other Energy	Historical Costuming	Imagin. Fully	Fiscus Hoffman	
NOON		Combat Scenes	Full-Time Freelance	Ask Dr Genius	Historical Fiction	D.L. Heald	
1PM		Send in Clones	Linguistics ...Dolittle	Construct. Consist..	Electronic Fanac	AGOH Clark	
2PM		Chicks in Chainmail	Bujold GOH Reading	Literary Diversity	Flesh Eat microbes	Glass K.W. Jeter	
3PM		Langford Interview	Xena & Hercules	Science of Architecture	Screen-Writing	Hodgell J. Olton	
4PM				Jam in the Key of C	Tech Supp Friends	Inclusive Language	Riddles in the Dark...
5PM			Petrey Fund Auction	How to Give Good Crit.	Liar's Panel	Microsoft Conspiracy	Ukrainian Bandura
6PM				Living with Editors	Where to Learn...	Flame-Free Newsgps	Boyett Gloss
7PM		Bujold Interview	Filking ends at 4 am		Games Women	Briggs Rogers	
8PM	Masquerade	Boffers			Erotic Horror		
9PM	Longcor Concert	Boffers Pt II			Vampire Stories		
10PM		Whose Line is it Anyway?			Filking	J.Lamb	
11PM						Midnight Horror	
Midnight							
1AM	Dance	Camarilla Conclave Filk After					

SATURDAY	Autograph	Quiet Bar	Fan Lounge	Dealers	Art Show	
9AM						
10AM	Cramer Scanlon			Open	Open	
11AM	Hodgell B. Rogers		APAs			
NOON	C. York, Sheckley Boyett	ASFA Meeting				
1PM	Wheeler, Patty Briggs		Fan History			
1:30PM	Emerson					
2PM	Kathe Koja Steve Perry	SF Poetry				
3PM	Howard Waldrop	HWA Meeting	Writing for Free			Alan Clark autograph
4PM	David Langford	Clarion Meeting				Open
5PM	Bujold		Fandom Affirm Act			
6PM	Heald Moscoe					
7PM						
8PM						
9PM					Alan Clark Present.	
10PM						
11PM						
Midnight						
1AM						

SUNDAY	Riverview	Klamath	Santiam	Wilson	Nehalem	Nestucca
9AM					Masq. Wrap-up	
10AM	Tai Chi	B5 Fan Meeting	Dance Class	Polyamory Discussion	Tapping the Creative	Scanlon Edd Vick
11AM	Heather Alexander	Mars Pathfinder	Hidden gems	Taxes for Authors	Maintain Scien Lit	Russian Space Shuttle
NOON	Art Show Auction	Plagues Pathogens	Not with a bang	E-rights	Bad SF Movies	Harper Moscoe
1PM	Art Show Auction	Live Thog's Masterclass	Alternate History	Tomorrow's Medicine	Book Doctor?	Cramer Gilligan
2PM	Art Show Auction	Ellen Asher Interview	The Ring of Fire	Onions & Orchids	Fund. Hard Science	Barnes Waters
3PM		Waldrop Reading	SF/F as Comment	Game Design	Herbs are Chemicals	Organ-Kean Slideshow

SUNDAY	Autograph	Quiet Bar	Fan Lounge	Dealers	Art Show
9AM					Open
10AM					
11AM	Bujold		Encyclopedia	Open	
NOON	Radford				
	Marley				
1PM	Rosenblum				
	Thomson				
2PM	Wrench				
	J. Class				
3PM	J. Oltion				Checkout & Sales

OryCon 20 Program Participant Index

('A' = Autographing, 'AS' = Art Show, 'FL' = Fan Lounge, 'GR' = Green Room, 'K' = Klamath, 'Ne' = Nehalem, 'Nu' = Nestucca, 'QB' = Quiet Bar, 'R' = Riverside Room, 'S' = Santiam, 'W' = Wilson)

GUESTS OF HONOR & SPECIAL GUESTS

Asher, Ellen

Fri 1pm (W), Fri 5pm (K), Fri 7:30pm (R), Sat 1pm (K), Sat 2pm (K), Sun 2pm (K)

Bujold, Lois McMaster

Fri 2pm (K), Fri 5pm (K), Fri 7:30pm (R), Sat 11am (K), Sat 1pm (K), Sat 2pm (S), Sat 5pm (A), Sat 7pm (K), Sun 11am (A)

Clark, Alan M.

Fri 3pm (S), Fri 7:30pm (R), Sat 11am (Ne), Sat 1pm (Nu), Sat 3pm (AS), Sat 9pm (AS), Sat 12am (Nu), Sun 10am (Ne)

Koja, Kathe

Fri 5pm (S), Fri 7:30pm (R), Sat 10am (W), Sat 12pm (S), Sat 2pm (A), Sat 4pm (QB)

Langford, Dave

Fri 5pm (FL), Fri 7:30pm (R), Sat 3pm (K), Sat 4pm (A), Sun 11am (FL), Sun 1pm (K)

Longcor, Michael

Fri 7:30pm (R), Sat 4pm (S), Sat 9pm (R)

Waldrop, Howard

Fri 7:30pm (R), Sat 12pm (S), Sat 3pm (A), Sun 12pm (Ne), Sun 1pm (S), Sun 3pm (K)

Shop

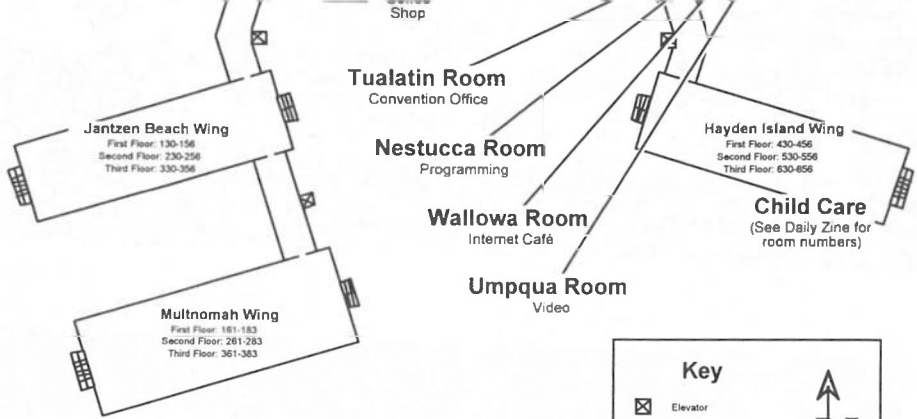

Lower Level

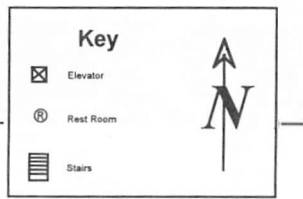

Willamette & Deschutes Rooms
Art Show

Board Room
Programming/Gaming

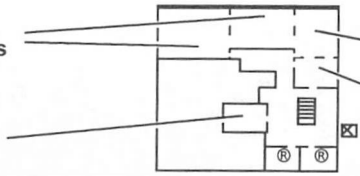

Umatilla Room
Gaming

Yakima Room
Gaming

Map by David D. Levine

Doubletree Hotel Portland Columbia River

Upper Level

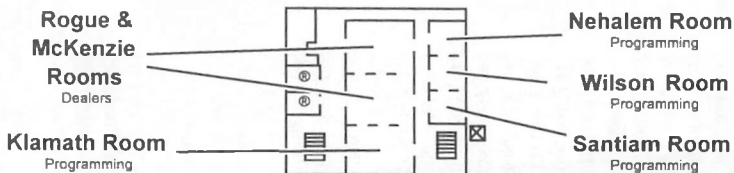

Ground Level



Alexander, Heather	Sat 4pm (S), Sun 11am (R)
Alexander, Rob	Fri 3pm (S), Fri 7pm (Ne), Sat 11am (R4)
Ambler, Chris	Sat 6pm (Ne)
Amsbury, Clifton	Fri 1pm (K), Fri 2pm (FL), Fri 4pm (K), Sat 1pm (FL), Sun 12pm (FL)
Ayne, Blythe	Sat 2pm (QB), Sat 5pm (S)
Barnes, Steve	Fri 5pm (A), Sat 9am (R), Sat 12pm (K), Sat 2pm (K), Sat 3pm (Ne), Sun 9:30 am (R), Sun 2pm (Nu)
Barr, Donna	Sat 1pm (R4)
Bigelow, Betty	Fri 2pm (S), Fri 3pm (K), Sat 2pm (R2), Sun 12pm (R)
Bourne, Adrian	Sat Midnight(Nu), Sat Noon(R1)
Bourne, Mark	Sat 10am (Nu), Sat 2pm (K), Sat 7pm (K), Sat 10pm (K)
Boyett, Steven R.	Sat 12:30pm (A), Sat 3pm (Ne), Sat 6pm (Nu)
Bratman, David	Sat 11am (FL), Sat 9pm (Ne)
Briggs, Patty	Sat 1pm (A), Sat 7pm (Nu), Sat 8pm (Ne), Sat 9pm (Ne)
Bryant, Ed	Fri 5pm (S), Sat 8pm (Ne), Sat 9pm (Ne)
Bryant, James	Fri 12pm (S)
Bunch, Chris	Fri 12pm (S), Fri 3pm (Ne), Fri 5pm (A), Sat 12pm (K), Sat 3pm (Ne)
Bunnell, John	Fri 2pm (Ne), Fri 4pm (S), Sat 2pm (W), Sun 11am (S)
Busby, Elinor	Sat 11am (FL)
Butler, Gail	Fri 7pm (Ne), Sat 11am (R2)
Catalano, Frank	Sat 5pm (Ne)
Chu, Kwei Cee	Fri 10pm (Ne), Fri 11pm (Ne), Sat 7pm (Ne)
Clark, David	Sun 12pm (FL)
Cramer, John G.	Sat 10am (A), Sat 11am (S), Sun 12pm (S), Sun 1pm (Nu), Sun 2pm (Ne)
Cramer, Pauline	Fri 6pm (Ne), Sun 3pm (S)
Cross, Debbie	Fri 9pm (Ne)
Dalmas, John	Sun 3pm (S)
Davidson, Howard	Sat 12pm (W), Sat 5pm (Ne), Sun 2pm (Ne)
Day, Joy	Fri 2pm (S), Sat 12pm (R4)

- De Camp, John Fri 1pm (W), Fri 2pm (K), Sat 2pm (QB)
- Denz, Barbara Fri 8:30pm (R), Sat 12pm (S)
- Denz, David Fri 8:30pm (R), Sat 4pm (S)
- Duane, Diane Sat 3pm (Ne), Sat 5pm (W)
- Due, Tananarive Sat 8pm (Ne), Sat 9pm (Ne)
- Duval, Dan Sat 12pm (K), Sat 1pm (Ne), Sat 2pm (Ne), Sun 3pm (S)
- Eddy, Claire Fri 4pm (W)
- Elliott, Elton T. Fri 12pm (S), Fri 8pm (K), Sat 11am (S)
- Emerson, Ru Fri 7pm (Nu), Fri 8pm (Ne), Sat 1:30pm (A), Sat 3pm (S)
- finder, jan howard Fri 2pm (S), Sat 12pm (R/Stage), Sat 4pm (Nu)
- Fiscus, James Fri 2pm (W), Fri 4pm (S), Sat 11am (Nu), Sun 12pm (W)
- Forsythe, Margaret Fri 4pm (K), Sat 9:30 am (K), Sat 12pm (Ne), Sat 1pm (W), Sun 2pm (S)
- Forty, Steve Sat 5pm (FL)
- Gaustad, Joan Sat 5pm (Nu)
- Gelb, Janice Fri 1pm (K), Sat 11am (FL), Sat 1pm (Ne), Sat 4pm (W), Sat 5pm (Ne)
- Gilligan, ElizaBeth Fri 1pm (W), Fri 5pm (K), Fri 8pm (Ne), Sun 1pm (Nu)
- Glass, James C. Fri 12am (Nu), Sat 2pm (Nu), Sat 6pm (W), Sun 3pm (A)
- Gloss, Molly Sat 2pm (W), Sat 6pm (Nu)
- Goldoft, Marcia Sat 1pm (K), Sat 2pm (Ne), Sun 12pm (K), Sun 1pm (W)
- Gorden, Greg Sun 3pm (W)
- Gregory, Hugh S. Fri 8pm (K), Sat 10am (S), Sun 11am (Nu)
- Hale, Robert Sat 12pm (R3), Sat 6pm (S)
- Harper, Tara Sat 11am (K), Sat 12pm (S), Sat 2pm (K), Sun 12pm (Nu), Sun 1pm (W)
- Hartman, Norm Fri 6pm (Ne), Sat 11am (S), Sat 12pm (W), Sun 12pm (S)
- Heald, Denise Lopes Fri 3pm (Ne), Sat 12pm (Nu), Sat 6pm (A), Sun 12pm (Ne)
- Hodgell, P.C. Fri 5pm (W), Sat 11am (A), Sat 3pm (Nu)
- Hoffman, Nina Kiriki Fri 3pm (A), Sat 11am (Nu), Sat 6pm (W)

- Holland Rogers, Bruce
Sat 11:30am (A), Sat 1pm (R3), Sat 5pm (W), Sat 7pm (Nu), Sun 12pm (W)
- Holt, Marilyn
Sat 10am (S)
- Howell, Dave
Fri 12pm (S), Fri 4pm (S), Fri 5pm (Ne), Sun 12pm (W), Sun 2pm (FL)
- Hudson, Heather
Fri 3pm (S), Sat 3pm (R4), Sun 10am (Ne), Sun 3pm (W)
- Ice, Kathy
Fri 2pm (W), Fri 5pm (W), Sun 1pm (Ne)
- Jeter, Geri
Sat 10am (Ne)
- Jeter, K.W.
Sat 12pm (Ne), Sat 2pm (Nu), Sun 11am (S)
- Johnson, Kij
Fri 12am (Nu), Fri 4pm (Ne), Fri 5pm (Nu), Sat 12pm (S), Sat 1pm (W), Sat 7pm (Ne)
- Kare, Jordin T.
Fri 2pm (Ne), Sat 10am (S)
- Kare, Mary Kay
Sat 5pm (FL)
- Kaufman, Jerry
Sat 1pm (FL), Sat 2pm (R3), Sat 3pm (FL), Sun 11am (S)
- Kemper, Bart
Sat 10am (S), Sat 11am (S), Sat 3pm (W)
- Korn, Meryle
Sat 4pm (S)
- Lamb, Jean
Sat 1pm (S), Sat 3pm (FL), Sat 10pm (Nu), Sun 1pm (S)
- Landry, Bridget
Sat 11am (W), Sun 11am (K), Sun 2pm (Ne)
- Lasswell, Patrick S.
Fri 10pm (Ne), Fri 11pm (Ne), Sun 12pm (S)
- Lazar, Judy
Fri 1pm (S), Sat 2pm (Ne), Sun 2pm (Ne)
- Letourneau, Guy
Sat 12pm (W), Sat 1pm (R2)
- Levine, David
Sat 12pm (W), Sat 3pm (FL), Sat 10pm (K), Sun 11am (Ne)
- Lieder, Rick
Sat 10am (W)
- Lohkamp, David
Fri 1pm (S), Sat 11am (R3), Sat 3pm (S)
- Lovett, Richard A.
Fri 4pm (K), Sun 3pm (Ne)
- Lyris, Sonia Orin
Fri 6pm (Ne), Sat 1pm (K), Sat 4pm (W), Sat 8pm (K), Sat 9pm (K)
- MacGregor, Lauryn Cone
Sat 11am (W), Sat 12pm (R2)
- MacGregor, Loren Joseph
Fri 1pm (W), Fri 2pm (K), Fri 5pm (Ne)

- Majerus, Laura A. Fri 4pm (S), Sun 12pm (W)
- Marley, Louise Fri 4pm (Nu), Sat 11am (K), Sat 12pm (Ne), Sun 12:30pm (A), Sun 3pm (Ne)
- Martin III, Edward Sat 10pm (K)
- Martine-Barnes, Adrienne
Fri 2pm (Nu), Sat 4pm (Ne)
- Mason, Cyn Sat 12pm (W), Sat 2pm (K), Sun 11am (W)
- McCaffrey, Todd J. Fri 2pm (K), Fri 6pm (Ne), Sat 5pm (Ne)
- McClure, Nancy Sun 10am (W)
- McKenna, Bridget Sat 3pm (R3), Sat 6pm (W)
- McMahon, Donna Fri 5pm (Ne), Sat 3pm (W)
- Minz, James Fri 4pm (W), Sat 2pm (W), Sat 4pm (W), Sun 1pm (Ne)
- Mor, Mari-el Sun 3pm (Ne)
- Morwood, Peter Fri 3pm (Ne), Sat 2pm (Ne), Sat 10pm (K), Sun 12pm (S)
- Moscoe, Mike Sat 12pm (W), Sat 6:30pm (A), Sun 11am (Ne)
- Nelson, Louise Sat 11am (R3), Sat 12pm (R/Stage), Sat 1pm (R/Stage), Sun 11am (S)
- Nisbet III, Andrew Fri 3pm (K), Fri 4pm (K)
- Noller Brian Sat 10am (S), Sat 3pm (QB), Sat 5pm (Ne)
- Obermarck, Philip Fri 7pm (Ne)
- Oliver, Steven Sat 4pm (W), Sun 1pm (W)
- Oltion, Jerry Sat 1pm (K), Sat 3pm (Nu), Sat 5pm (S), Sun 3:30pm (A)
- Organ-Kean, Margaret
Fri 7pm (Ne), Sat 12pm (QB), Sun 10am (Ne), Sun 3pm (Nu)
- Patten, Fred Sat 11am (R1), Sat 1pm (FL)
- Pelan, John Fri 3pm (Ne), Sat 12am (Nu), Sat 5pm (W), Sat 6pm (S)
- Pelz, Elayne Fri 7pm (Ne)
- Perry, Danelle Stepheni
Fri 12am (Nu), Fri 4pm (Ne), Sat 12pm (K), Sat 6pm (S)
- Perry, Steve Sat 10am (Nu), Sat 2:30pm (A), Sat 3pm (Ne), Sat 4pm (Ne), Sat 6pm (W)

Pryor-Brown, Anthony

Fri 12am (Nu), Sat 1pm (W), Sat 6pm (Ne), Sun 12pm (FL), Sun 3pm (W)

Radford, Irene

Fri 5pm (K), Fri 6pm (Nu), Fri 8pm (Ne), Sun 12pm (A)

Rice, Michael

Fri 2pm (W), Fri 5pm (Ne), Sat 3pm (W)

Rice, Roberta

Sat 10am (W), Sat 12pm (Ne)

Rosenblum, Mary

Sat 5pm (S), Sat 6pm (W), Sun 1pm (A),

Rospach, Chuq Von

Fri 3pm (K), Sat 6pm (Ne)

Rufo, Leonardo D.

Sat 10am (W), Sat 3pm (R-1)

Saffel, Steve

Fri 3pm (W), Sat 12pm (K), Sat 2pm (W), Sat 3pm (S), Sun 12pm (W), Sun 1pm (Ne)

Sardo, Pippin

Sat 11am (W), Sat 12pm (R/Stage), Sat 1pm (R/Stage), Sun 10am (S)

Sauby, Shane

Sat 10am (S), Sat 1pm (K), Sun 11am (Ne), Sun 1pm (W)

Scanlon, Michael

Fri 2pm (W), Sat 10:30am (A), Sun 10am (Nu)

Sefton, Laurie

Sun 11am (Ne), Sun 3pm (Ne)

Shapiro, Shelly

Sat 3pm (R3), Sat 5pm (S)

Sheckley, Robert

Sat 9:30 am (Nu), Sat 12pm (A), Sat 4pm (Ne)

Silverstein, Janna

Fri 3pm (S), Sat 5pm (W)

Slate, Glenn

Fri 2pm (W), Fri 3pm (K), Sat 8pm (K), Sat 9pm (K)

Standlee, Kevin

Sun 2pm (FL)

Strub, Debbie

Sat 11am (R/Stage)

Swallow, Lisa

Sat 3pm (R2), Sat 4pm (Ne), Sat 8pm (Ne)

Swenson, Honna

Fri 3pm (Ne), Fri 4pm (Nu), Fri 6pm (Nu), Sat 12am (Nu)

Swenson, Patrick J.

Fri 3pm (Ne), Fri 4:30pm (A), Sat 6pm (S)

Taubeneck, Susan

Sat 11am (W)

Taylor, Bruce

Fri 12pm (S), Fri 1pm (K), Fri 3:30pm (A), Fri 5pm (Nu), Sun 1pm (S)

Thomson, Amy

Sat 1pm (W), Sat 4pm (Ne), Sun 11am (S), Sun 12pm (FL), Sun 2pm (A), Sun 3pm (Ne) Tompkins, Suzle Sat 1pm (FL), Sun 12pm (Ne)

Torley, Roy	Sat 2pm (R1), Sat 5pm (Nu), Sun 2pm (S)
Tucker, Judy L	Sat 2pm (QB), Sat 6pm (Ne)
Vick, Edd	Fri 1pm (S), Sat 1pm (R4), Sun 10am (Nu)
Vukceвич, Ray	Sat 11am (K), Sat 2pm (W)
Walsh, Michael	Fri 4pm (S), Sat 3pm (S), Sun 12pm (Ne)
Walsh, Susan	Sat 1pm (R1)
Ward, Cynthia	Sat 5pm (S), Sun 11am (S)
Waters, Elisabeth	Sat 12pm (Ne), Sat 4pm (Ne), Sun 2pm (Nu)
Wells, Marc	Sat 10pm (K)
Wells, Patty	Fri 2pm (FL)
What, Leslie	Fri 5pm (W), Sat 6pm (S), Sat 8pm (Ne), Sun 1pm (Ne)
Wheeler, Deborah	Sat 1pm (A)
Whitmore, Tom	Sat 2pm (R4), Sat 5pm (W), Sun 11am (S)
Williams, Theo	Fri 12am (Ne), Fri 2pm (FL), Sat 5pm (FL)
Wrench, Sara	Sat 11am (K), Sat 12pm (Ne), Sat 9pm (Ne), Sun 1pm (S), Sun 2:30pm (A)
Yalow, Ben	Fri 2pm (FL), Sat 1pm (Ne), Sat 5pm (FL), Sat 6pm (Ne), Sun 2pm (FL)
York, Chris	Fri 7pm (Nu), Sat 12pm (A), Sat 3pm (G R)
York, J. Steven	Fri 6pm (K), Fri 8pm (K), Sat 5pm (W)
Zetterberg, Julie	Sat 11am (W), Sat 12pm (R/Stage)

Gaming

Karl Krehbiel

Welcome back to OryCon gaming. You'll see there's a variety of scheduled tournaments and demos, along with some "to be decided" spots for you to schedule at con. Please note that OryCon gaming rooms may not be used to run games for a fee, as this activity could jeopardize our non-profit status.

FRIDAY

Board Room (aka Closed Gaming)

Noon – 6 pm TBD

6 pm – Midnight Robo Rally™ Tournament

Umatilla

Noon – 4 am Open Gaming

Yakima

Noon – 4 am Open Gaming

SATURDAY

Board Room (aka Closed Gaming)

Noon – 7 pm Babylon 5 Demo

7 pm – 1 am Call of Cthulu

1 am – 4 am Chill

SATURDAY**Umatilla**

7 am – Noon

Open Gaming

Noon – 7 pm

Legend of the 5 Rings Tournament

7 pm – 1 am

Magic Tournament

1 am – 4 am

Open Gaming

Yakima

7am – Noon

Open Gaming

Noon – 5 pm

Aliens vs Predator Demo

5 pm – 8 pm

Robo Rally™

8 pm – 4 am

Open Gaming

SUNDAY**Board Room (aka Closed Gaming)**

7 am – 4 pm

TBD

Umatilla

7 am – 11 am

Open Gaming

11 am – 4 pm

Netrunner Tournament

Yakima

7 am – 11 am

Open Gaming

11 am – 4 pm

Doomtown Tournament

Video Schedule

Chuck Leon

Video officially starts at 2 pm on Friday, but we will start programming as early as possible. We will only have one channel this year (the hotel changed its set-up). Times and program are subject to change; updates will be posted in the viewing room (Umpqua in the Interstate Wing), Office (Tualatin), and in the Daily Zine.

*indicates Japanese Animation

FRIDAY

2:00 PM	Star Gate
4:00 PM	Alien Nation (the movie)
5:30 PM	Andromeda Strain
8:00 PM	Metropolis
9:30 PM	Jumanji
11:00 PM	Outer Limits: The Soldier

SATURDAY

12 MID.	Mystery Science Theater (TBA)
2:00 AM	Solaris
4:30 AM	On the Coment
6:00 AM	Mask of the Phantasm

SATURDAY

8:00 AM	Cereal & Cartoons
10:00 AM	Kiki's Delivery Service*
12 NOON	Beautiful Dreamer (Lum Movie #3)*
1:30 PM	The Secret of Blue Water*
3:15 PM	The Vision of Escaflowne (first 4 episodes)*
5:00 PM	Macross Plus*
7:00 PM	The Mysterians
8:30 PM	Master of the World
10:30 PM	The Lost World (1925)

SUNDAY

12 MID.	Mystery Science Theater (TBA)
2:00 AM	Curse of the Demon
3:30 AM	Quatermass and the Pit (serial)
6:30 AM	The Fabulous Baron Munchausen
8:00 AM	Cereal & Cartoons
10:00 AM	Laputa*
12 NOON	Labryinth
2:00 PM	The Seven Faces of Dr. Lao
3:30 PM	The Hitchhiker's Guide to the Galaxy

Restaurant and Services Guide

by David D. Levine

Welcome back to the Columbia River DoubleTree Hotel! Most of you have been here before and know the island pretty well by now, but there have been a few changes since last year, and we've found some pretty good places to eat just across the river in Vancouver. Enjoy!

Food — In the Hotel

Coffee Garden

OryCon's best "see and be seen" dining spot, with the quality, service, and prices you'd expect from a hotel coffee shop. **Hours and type of service (buffet vs. menu) are tentative at press time.**

Breakfast buffet 6a-11a; lunch buffet 11:30a-1:30p; dinner buffet 5p-9p. Moderate.

Brickstones

Food here is quite good, with a Northwest emphasis.

"Small plates" are available for lighter appetites.

Lunch 11:30a-2p M-Sa; dinner 5p-10p daily; Sunday brunch 9:30a-1:30p. Expensive.

Billiards Club

The only place to get food in the hotel at some hours. Bar menu only. Service is variable.

11:30a-11p daily. Moderate.

Quiet Bar

A nice place to hang out. No food. Can be smoky.

5p-12p daily. Moderate.

Lobby Coffee Cart

It's right here, but much better coffee is available elsewhere on the island.

5a-1p daily. Moderate.

Food — On the Island

Numbers in the left margin refer to the map at the end of this section.

4 Subway

Halfway decent sandwiches, with some low-fat options.

Inside Plaid Pantry. 24 hours. 285-6022. Cheap.

6 Starbucks

The granddaddy of high-end caffeine. If you like your lattes, it's worth the walk.

Next to Barnes & Noble. 6a-11p M-Sa, 7a-11p Su. 978-1865. Moderate.

7 Damon's Clubhouse

Family sports bar & rib joint, dominated by 4 huge-screen TV's and electronic trivia games. Pretty good BBQ, but it's noisy and the service is spotty. They have local micro brews.

11a-11p M-Th, 11a-12a F-Sa, 10a-10p Su. 283-3800.

Moderate.

8 Jantzen Beach Mall

Plenty of fast-food options, some quite good, right across the street.

All are open M-Sa 10a-9p, Su 11a-6p and all are Cheap.

Restaurants in the Food Court next to the carousel include:

Baskin Robbins

Old family favorite for ice cream and related treats.

Brooklyn's Boardwalk Treats

Popcorn, cotton candy, and "Venetian Ice" (gelato).

Bruchi's

Cheese steaks and subs.

Cajun & Grill

Don't expect true Cajun flavor, but it's not bad for mall food.

Chinese Café

Fast-food Chinese with a moderately adventurous menu.

Gyros Gyros

The traditional Greek fast food, with more options (rice bowls, wraps, and salads) added recently. One of your editor's favorite spots for a quick lunch during the con.

Pretzelmaker

Soft pretzels, with a variety of optional toppings.

Trapani Pasta

Pasta with your choice of sauces; pizza by the slice.

Orange Julius

Burgers and sandwiches. Famous for their unique orange drink.

Elsewhere in the mall:

Capt. Bean's

Lattes, mochas, etc.

Just across the hall from the Food Court.

Little Caesar's Pizza

Whole pies and slices for the truly desperate pizza hound.
Inside K-Mart at the far end of the mall.

9 Stanford's Restaurant

One of the best restaurants on the island, with an emphasis on beef and grilled things. It has some large tables for crowds; if you have just 2-3 people, try the great deals on bar meals from 3-6pm and 10pm-closing. Food served until midnight.

11a-11p Su-Th, 11a-12a F-Sa. 285-2005. Expensive.

11 Denny's

Generic family food.

24 hours. 285-0735. Moderate.

12 BJ's Pizza & Brewpub

Upscale pizza joint trying to be a brewpub. Pizza, chicken, ribs, sandwiches, salads. They do have microbrews on tap, but only their house brand. Some large booths available. Friendly staff.

11a-10p M-Th, 11a-11p F-Su. 289-5566. Moderate.

13 McDonald's

You know what to expect here.

6a-11p daily. 289-2127. Cheap.

14 Chang's Mongolian Grill

All-you-can-eat Asian. You pick out your own meats and vegetables and they fry them up for you on a giant inverted wok. [Usually filled with OryCon attendees on Sat. night.]

Lunch 11:30a-2:30p M-F, 12p-3p Sa-Su; dinner 5p-10p daily. 240-0205. Moderate.

16 Newport Bay

Darn good seafood, pleasant atmosphere. Recommended.
10a-10p Su-Th, 10a-11p F-Sa. 283-3474. Moderate.

17 Waddle's

A family-run restaurant that's been here since Jantzen Beach was an amusement park. Sometimes quite a wait for a table.

7a-9p Su-Th, 7a-10p F-Sa. 289-5538. Moderate.

18 Safeway Food Court

Sandwiches, fried chicken, Chinese food, salad bar, and surprisingly good sushi! The sushi is your editor's favorite lunch on the island. You can call ahead for special orders or party trays.

Approximately 11a-6p daily (selection may be limited earlier and later). 285-5669. Cheap.

19 Ruthie's Bayou Side Coffé

Coffee and a few sandwiches.

7a-3p M-F, 8a-12:30p Sa, closed Su. 240-1991. Cheap.

22 Burger King

It's a Burger King. They're all alike.

6:30a-10p M-Sa, 7:30a-10p Su. 285-5883. Cheap.

23 Taco Bell

Sometimes they have really cool toys in the kids' meals.

24 hours. 285-9893. Cheap.

26 Coffee Garden in Jantzen Beach DoubleTree

If you want hotel food and the Columbia River DoubleTree's coffee shop is closed, too crowded, or you don't want their buffet, the "Other Hotel" is just a short walk away and has menu service whenever it's open.

Open 6a-9p daily; breakfast buffet 6:30a-10a M-F, 6:30a-11a Sa-Su; soup/salad bar 11a-2p M-F, 12p-2p Sa-Su. Moderate.

26 Maxi's Seafood Restaurant in Jantzen Beach DoubleTree

Actually a very nice restaurant, with a superb river view. Not bad for large parties.

5:30p-9:30p Su-Th; 5:30p-10p F-Sa; Sunday brunch 9a-1:30p. Expensive.

Food — Vancouver

Yes, there is life beyond the Columbia River!

Thai Orchid

Vancouver outpost of a very good Thai place in Portland. Phla Goong, Larb, Pad Prik Khing, Evil Jungle Noodles, you name it. Seats many. Vegetarian-friendly.

1004 Washington St. 9a-9p M-Th, 9a-10p F-Sa, closed Su. (360) 695-7786. Moderate.

Jerusalem Cafe

Pleasant, inexpensive (especially dinner), with some unusual options amongst the falafel and lamb kabobs. Delicious. Seats about 40, could handle a couple of largish groups. Vegetarian-friendly.

106 E. Evergreen. 9a-9p M-Th, 9a-10p F-Sa, closed Su. (360) 906-0306. Cheap.

McMenamins on the Columbia

You can trust the McMenamin brothers for innovative beers, decent (sometimes greasy) food, yummy cider, and striking interior murals. The grilled ahi sandwich with wasabi mayo stands out.

Take the I-5 bridge North and immediately take exit 1A, then Exit 1 off of that, and turn Right under the train tracks. The copper roof straight ahead is Beaches; McMenamins is next to it. 11a-1a M-Sa, 12p-12a Su. (360) 699-1521. Moderate.

Beaches

A big, airy, VH1-does-spring-break kind of place. Pretty good food, too. They get busy—call ahead.

Next to McMenamins—see above for directions. 11a-9p M-F, 12p-10p Sa-Su. 222-9947 from Oregon. Moderate.

Who Song & Larry's

Frenetic Mexican. Whatever you do, don't let them seat you in the bar until a table is ready.

Take the I-5 bridge North and immediately take exit 1A, then Exit 1 off of that. Turn Right under the train tracks, then turn Right on Columbia Way and go West about 1 mile until you almost reach the I-5 bridge again. Who Song & Larry's is on the left, across the street from a little park. 11a-10p M-Th, 11a-11p F-Sa, 10a-10p Su. (360) 695-1198. Moderate.

Chart House

Steaks, seafood, prime rib.

Next to Who Song & Larry's—see above for directions.

11:30a-2:30p M-F, 5p-9:30p M-Th, 5p-10p F-Sa, 5p-9p Su. (360) 693-9211. Expensive.

Food — Portland

These are some of your editor's favorite restaurants in town. All are worth the trip.

Alexis

Good hearty Greek food; usually good for groups (do call ahead). Large portions, good prices, crummy neighborhood.

215 W Burnside. Lunch 11a-2p M-F; dinner 5p-10p M-F, 5p-11p F-Sa, 4p-9p Su. 224-8577. Moderate.

Esparza's Tex-Mex Cafe

You could go conservative with lamb or house-smoked chicken, but Esparza's also has cactus, buffalo tongue in garlic-red pepper sauce, ostrich, alligator... They also get very crowded—go early or late.

One block S of Burnside at SE 28th & Ankeny. 11:30a-10p daily. 234-7909. Expensive.

Hunan

Probably the best Chinese food downtown.

Morgan's Alley, 515 SW Broadway. 11a-9:30p M-F; 12p-8:30p Sa; 5p-8:30p Su. 224-8063. Expensive.

Il Fornaio

Top-of-the-line Italian cuisine in a fashionable, bustling space.

115 NW 22nd. 7a-10:30p M-Th, 7a-12a F, 8a-12a Sa, 8a-10p Su. 248-9400. Expensive.

Koji Osakaya

Service is slow but the menu is extensive—much more than just the standard tempura and sukiyaki—and consistently good, except the curry. Recommended: spicy tuna donburi, eel/avocado rolls, and edamame appetizer. The okonomiyaki is clearly Klingon.

SW Macadam Blvd. 11:30a-11p daily. 293-1066. Expensive.

Legin

One of the best places in town for dim sum, and reportedly isn't too shabby at dinnertime either. Huge place, amazing variety of dim sum items & carts, clientele strongly Chinese.

8001 SE Division Street (at 82nd Avenue). Open 10a-12a Su-Th, 10a-2a F-Sa; dim sum 10a-3p daily. 777-2828. Moderate.

Red Star Tavern & Roast House

Homey, stick-to-your-ribs food with a gourmet twist.

503 SW Alder. Breakfast 6:30a-10:30a M-F; lunch 11:30a-2:30p M-F; brunch 8a-3p Sa-Su; dinner 5p-11p F-Sa, 5p-10p Su-Th. 222-0005. Expensive.

Typhoon

Superlative Thai food; they have items you will not find anywhere else outside Thailand, and it's all good. The tea list has 60+ entries. Don't go if you're in a hurry. [Now see also Typhoon on Broadway at the Imperial Hotel—call for information.]

2310 NW Everett. 5p-9:30p M-Th; 5p-10p F-Sa; 4:30p-9:30p Su. 243-7557. Expensive.

Wild Abandon

Small, dark, intimate, dessert to die for. Be aware, they consider garlic a vegetable.

2411 SE Belmont. 5:30p–10p Su–Th, 5:30p–11p F–Sa; Sunday brunch 9a–2p. 232-4458. *Expensive.*

Yoko's Sushi

Yoko's gets creative with sushi—such as a Thai hand roll with broccoli and peanut sauce—without losing track of their roots (gobo, daikon...). Small. Larger parties should consider Koji Osakaya.

2878 SE Gladstone. 5p–9:30p daily. 736-9228. *Expensive.*

Shopping

Most everything you might want is available at the Jantzen Beach SuperCenter across the street. Mall hours are M–Sa 10a–9p, Su 11a–6p. Numbers in the left margin refer to the map at the end of this section. The Oregon Visitors Info Center that used to be next to the freeway closed last month.

1 REI

Cooperatively-owned sporting goods and outdoor gear store. Check it out for rain hats, energy bars, other Oregon necessities.

10a–9p M–Sa, 11a–6p Su. 283-1300.

2 Toys 'R' Us

Nirvana for kids and kids-at-heart.

9:30a–9:30p M–Sa, 10a–7p Su. 289-4691, 695-1548.

3 Staples Office Supplies

All kinds of office and computer supplies. If you get the sudden urge to put out a fanzine at the convention, you'll probably need something from here.

7a-9p M-F; 9a-9p Sa; 10a-6p Su. 283-8686.

4 Plaid Pantry

Beer, cigarettes, munchies... you know the drill.

24 hours.

6 Barnes & Noble

A really nice bookstore, if you ignore what the giant corporations are doing to the publishing industry. Buy your books in the dealer's room instead.

9a-11p daily. 283-2800.

8 Carousel

Last remnant of the amusement park that used to be here. \$1 per ride; token machine takes \$1 bills only.

15 Liquor Store

Your only source for hard liquor. Beer and wine are available at Safeway.

9:30a-7:30p M-Sa, closed Sun.

18 Safeway

Giant food store for all your edible needs, plus the usual assortment of drugs, toiletries, etc. Beer and wine.

6a-12a daily.

20 Rite-Aid Drugs

For prescriptions and all the other drugstore-type things you won't find at Safeway.

8a-9p M-Sa, 10a-6p Su.

Bank Machines

All charge a \$1.50 fee for foreign cards. (The no-fee ATM that used to be in the Jantzen Beach DoubleTree lobby isn't there any more. Bummer!)

5 US Bank ATM

Just West of the hotel, next to the Plaid Pantry.

8 Bank of America ATM

Inside the mall near the food court.

25 Wells Fargo ATM

Across the street from the Jantzen Beach DoubleTree.

Gas Stations**10 Union 76****21 Chevron**

24 hours.

Map

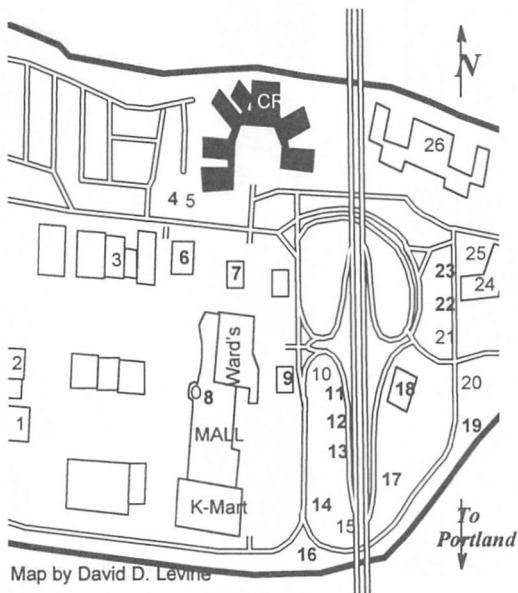

Bold numbers are restaurants; non-bold numbers are shops and services.

CR	Columbia River DoubleTree Hotel
1	REI
2	Toys 'R' Us
3	Staples
4	Plaid Pantry/Subway
5	US Bank ATM
6	Barnes & Noble/Starbucks
7	Damon's Clubhouse
8	Food Court/Carousel
9	Stanford's
10	Union 76 gas
11	Denny's
12	BJ's Pizza & Brewpub
13	McDonald's
14	Chang's Mongolian Grill
15	Liquor Store
16	Newport Bay
17	Waddle's
18	Safeway
19	Ruthie's Bayou Side Coffé
20	Rite-Aid Drugs
21	Chevron gas
22	Burger King
23	Taco Bell
24	Oxford Suites Hotel
25	Wells Fargo ATM
26	Jantzen Beach DoubleTree Hotel

OryCon Policies

Weapons Policy

The wearing and carrying of weapons (or anything that looks like a weapon) will not be permitted, except as part of a Masquerade contestant's costume, or as part of other designated events, and then only during the event, or in transit to and from the event. The use of a weapon as part of the Masquerade must be approved by the Masquerade Director prior to the event. Failure to comply is grounds for immediate expulsion from the convention.

Any weapons purchased in the Dealers' Room must be securely wrapped.

"Weapons" includes (but is not limited to): guns, blasters, swords, knives, spitwads, flame throwers, nuclear or non-nuclear explosives, squirt guns, whips, slingshots, peashooters, or unpleasant-looking devices. (The committee reserves the right to define what constitutes a weapon.) Keep them in your room. Period.

Smoking Policy

Except for the smoking section of the Hospitality suite and any designated smoking areas in the hotel restaurants and bars, smoking is not permitted in any indoor public area at OryCon.

Child Policy

All children must be registered with the convention, and all children purchasing memberships must be accompanied by an adult.

Children ages 5 and under are admitted to the convention without charge and will receive a hospital-type ID bracelet. They must be under the supervision of an adult, or in the official child care area, at all times. If a young child is found unattended, he or she will be delivered to the child care area and the responsible adult(s) will be billed.

Children ages 6 through 12 are admitted at half the adult price and may operate independently as long as they cause no problems. Those not capable of operating responsibly on their own must be kept under adult supervision or taken to the official child care area.

All children of ages 12 or under must be under direct adult supervision after 8:00 pm. Children may work as convention volunteers, but those under age 12 may work so for no more than 4 hours per day. Those of ages 12 through 16 may work for no more than 6 hours per day.

OryCon 20 At A Glance

What	Where	Friday	Saturday	Sunday
Art Auction	Riverview			Noon- 2 PM
Art Show	Willamette/ Deschutes	Check-in: 9 AM-1 PM Open: 2-6 PM	10 AM-8 PM	Open: 9-11 AM; Check-out: 3-6 PM
Child Care	Rooms 454/456 (Hayden Isl. W.)	12:30-5 PM; 6-11 PM	9 AM-5 PM; 6-11 PM	9 AM-3 PM
Dances	Riverview	9:30 PM-3:30 AM	10 PM-3:30 AM	
Dealer's Room	Rogue/McKenzie	Noon-7 PM	10 AM-6 PM	11 AM-4 PM
Fan Lounge	Mt. Hood Suite (Interstate W.)	Noon-6 PM	Noon-6 PM	Noon-3 PM
Filking	Klamath	9 PM-4 AM		
	Santiam/Wilson	7 PM-4 AM	7 PM-4 AM	
	Nehalem		10 PM-4 AM	
Gaming	Yakima/Umatilla & Board Room	4 PM-4 AM	8 AM-4 AM	8 AM-4 PM
Green Room	Eisenhower Suite (Interstate)	11 AM-8 PM	8:30 AM-9 PM	9:30 AM-3 PM
Hospitality	Kennedy Suite (Interstate)	3 PM-3 AM	9 AM-3 AM	9 AM-4 PM
Internet Café	Wallowa (Interstate)	Noon-1 AM	9 AM-1 AM	9 AM-2 PM
Masquerade	Riverside		8 PM-9 PM?	
Office	Tualatin (Interstate)	11 AM-8 PM	8 AM-8 PM	8 AM-4 PM
Registration	Hotel Lobby	11 AM-Midnight	9 AM-2 PM	10 AM-2 PM
Video	Umpqua (Interstate)	4 PM-4 AM	8 AM-4 AM	8 AM-4 PM